

LAND-MARK SURVEYING

Mark L. Miritz

Wisconsin Registered Land Surveyor S-2582

N9330 Knuteson Drive
Whitewater, WI 53190
Phone: (262) 495-3284
FAX : (262) 495-8421
LAND-MARKSURVEYING.COM

PLAT OF SURVEY

LOT 15 OF BLOCK 1 OF GENEVA BAY ESTATES,
LOCATED IN THE SECTION 35, TOWN 2 NORTH,
RANGE 17 EAST, AND PART IN THE CITY OF LAKE
GENEVA, WALWORTH COUNTY, WISCONSIN.

OWNERS: BERNARD G. O'REILLY
SARAH BORN O'REILLY
W3132 GENEVA BAY DR.
LAKE GENEVA, WI. 53147

ORDERED BY: RON McCORMACK
McCORMACK AND ETEN ARCHITECTS, LLP
400 BROAD ST.
LAKE GENEVA, WI. 53147

NOTE:
LOT 15 AS PLATTED DOES NOT MEET THE WI.
MINIMUM STANDARDS FOR CLOSURE, THEREFORE
THE FOUND IRONS WERE USED.

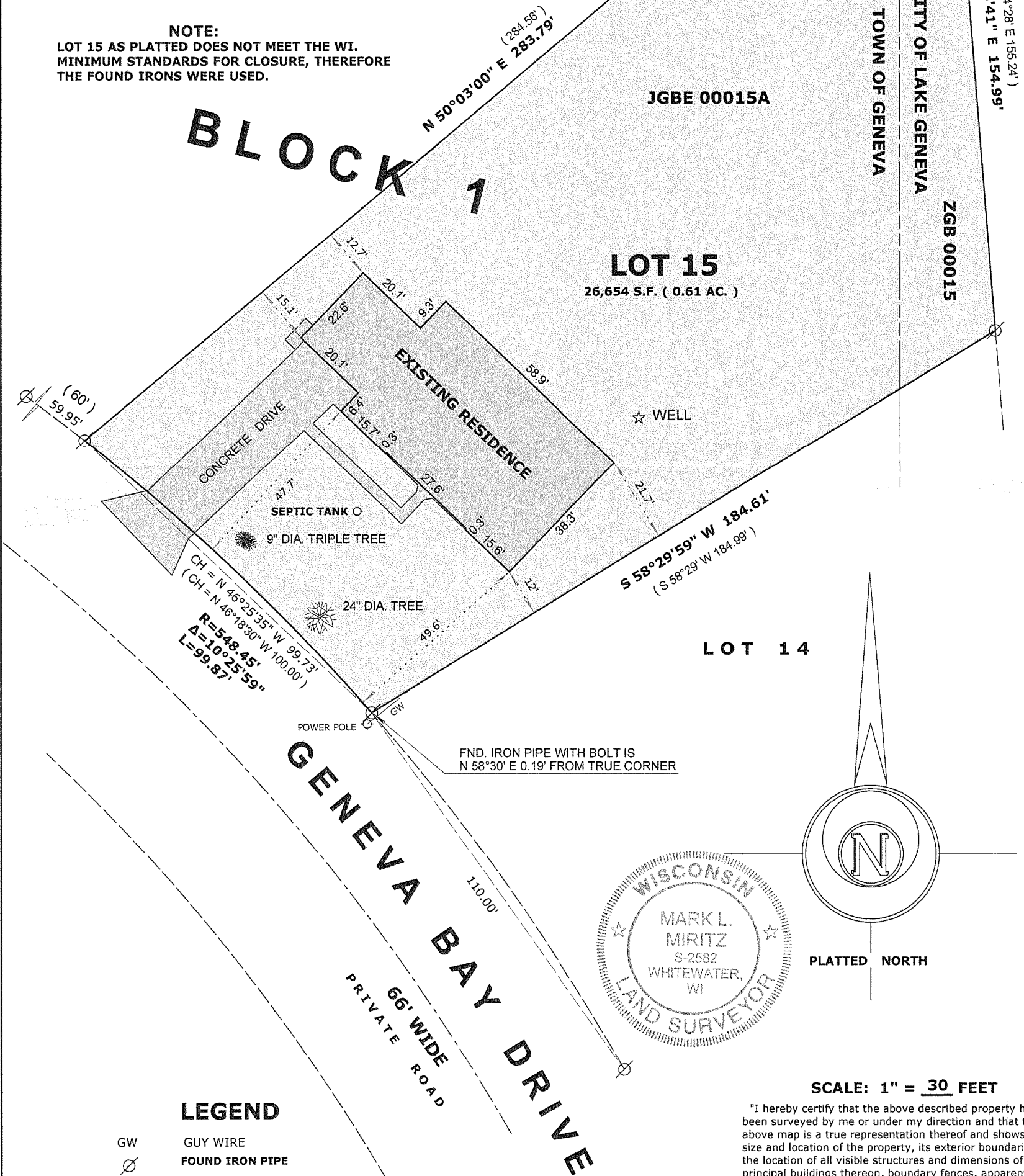

LEGEND

- | | |
|---------|-------------------------|
| GW | GUY WIRE |
| ⊗ | FOUND IRON PIPE |
| ● | FOUND IRON ROD |
| ⊠ | FOUND COUNTY MONUMENT |
| □ | FOUND CONCRETE MONUMENT |
| + | CHISEL CUT IN CONCRETE |
| ● | SET IRON ROD, 24\"/> |
| (x x) | RECORDED AS DIMENSION |
| — x — | EXISTING FENCE |

REVISED SEPT. 4, 2007 TO SHOW SEPTIC TANK

SCALE: 1" = 30 FEET

"I hereby certify that the above described property has been surveyed by me or under my direction and that the above map is a true representation thereof and shows the size and location of the property, its exterior boundaries, the location of all visible structures and dimensions of all principal buildings thereon, boundary fences, apparent easements, roadways and visible encroachments, if any."
"This survey is made for the use of the present owners of the property, and also those who purchase, mortgage, or guarantee the title thereto within one year from date hereof."

Mark L. Miritz
MARK L. MIRITZ
WISCONSIN REGISTERED
LAND SURVEYOR S-2582

DATE: AUG. 30, 2007 JOB NO. 07.815

ZGPB - 15

007-2567